

WHAT IS THE ACTIV-2 STUDY?

The ACTIV-2 Study is testing different medicines to see if they are safe and can help adults with COVID-19. Finding treatments for COVID-19 is important because the virus is spreading quickly all over the world and can cause serious sickness and even death.

HOW DO I JOIN THE ACTIV-2 STUDY?

To find the nearest study site, talk to a member of our team, or simply get more information, visit:

RiseAboveCOVID.org
or call 877-345-8813.



Researchers want to see if the medicines:



Are safe for those who need them



Can help people get better faster



Can get rid of the virus



Can help keep oxygen levels up

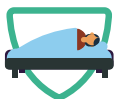

Can keep people from getting sicker



Can prevent people from having to go to the hospital

Being in the study is completely voluntary and if you change your mind, you can leave the study at any time.

This study is being sponsored by the National Institutes of Health (NIH).

I'M NOT A
COVID-19
PATIENT
I'M A
DISCOVERY
IN THE
MAKING

THE ACTIV-2 STUDY
AND HOW YOU CAN
GET INVOLVED

TEST. JOIN. RISE ABOVE.

**RISE
ABOVE
COVID**

WHO CAN BE IN THE ACTIV-2 STUDY?

The ACTIV-2 Study is for adults 18 years and older who:



Tested positive for COVID-19 (no more than 7 days ago)



Are at home (not in the hospital)



Have COVID-19 symptoms

You must have had 1 or more of any of these symptoms within the past 10 days. You must also still have at least 1 of these symptoms within the past 2 days:

- body pain or muscle aches
- chills
- cough
- fever
- headache
- loss of taste or smell
- nausea or throwing up, diarrhea
- sore throat
- stuffy or runny nose
- tiredness
- trouble breathing
- feeling "out of breath"



Go to RiseAboveCovid.org or call 877-345-8813.

WHAT HAPPENS DURING THE STUDY?

The study lasts about 6 months. You would have in-person visits with tests to check on your health. Most of these visits happen during the first month of the study. You would also have phone calls or video chats with the researcher from your home.

Here are the steps you would take if you join the study:



1 PERMISSION

If you agree to be in the study, you will give your permission by signing an informed consent form.

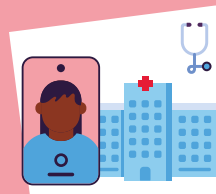

2 SCREENING

You will answer some questions to make sure the study is right for you.

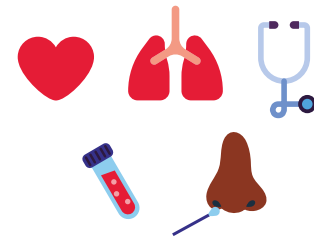

3 ENTRY VISIT

You will visit the clinic for tests and to be placed in a treatment group.



Blood pressure



Blood test



Checkup



Deep nose swab



Heart rate



Nose swab



Oxygen levels



Saliva test



Temperature



Weight

4 TREATMENT AND CLINIC VISITS

You will take the medicine exactly as the researcher explains to you. You will also have up to 7 visits with a researcher for tests, and up to 5 phone calls at home with the researcher or nurse.